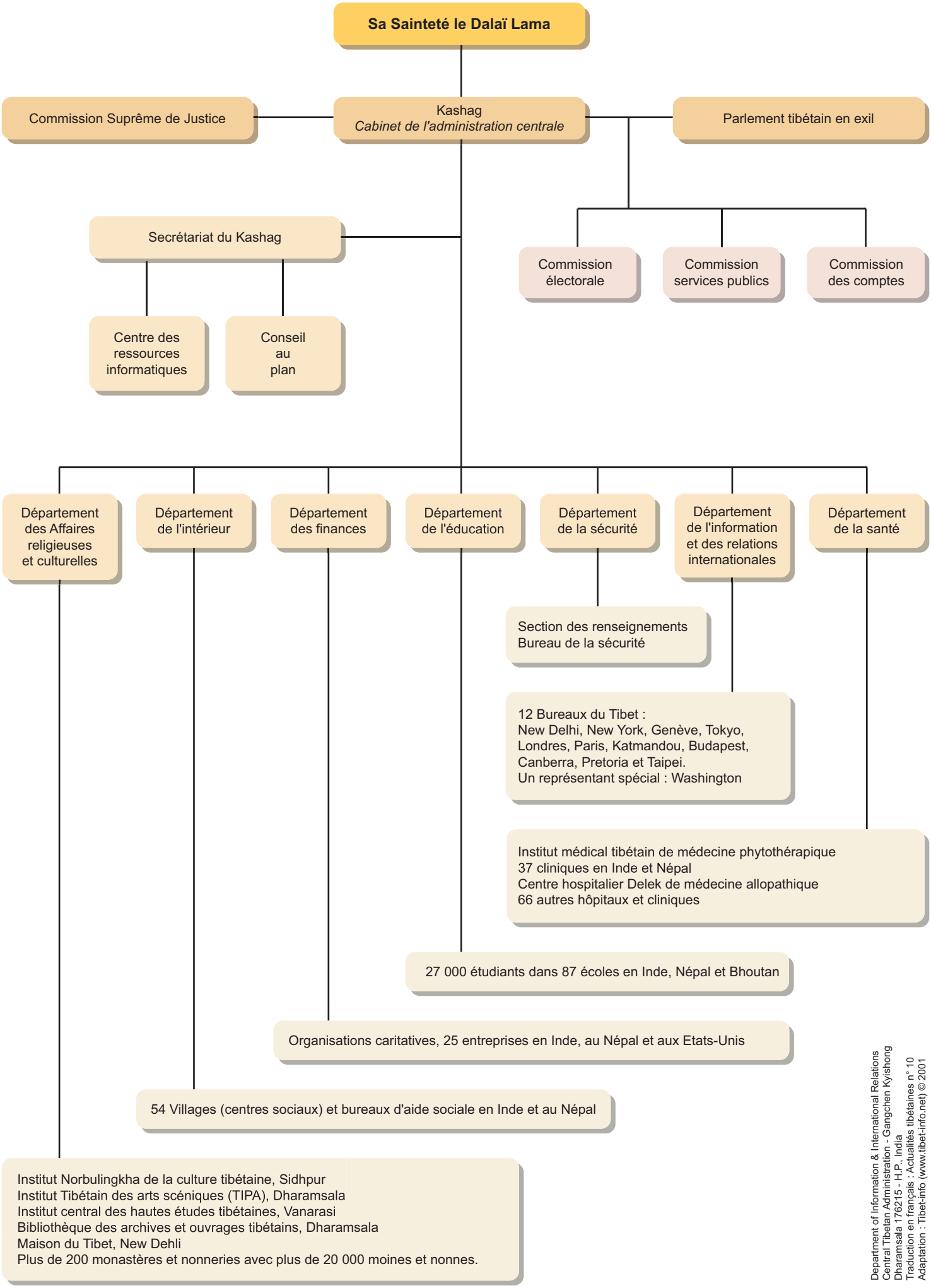

Department of Information & International Relations
Central Tibetan Administration - Gangchen Kyishong
Dharamsala 176215 - H.P., India
Traduction en français : Actualités tibétaines n° 10
Adaptation : Tibet-info (www.tibet-info.net) © 2001